

Print Release Station

- Hold
- Release
- Save

“Spend less time managing your printing costs and more time managing your profit”

Overview

Print Release Station is a best-suited ultimate print management solution for Libraries / Schools / Colleges / Universities / Cyber Cafe Shop of low budget, where print jobs hold and release is centralized and unwanted job is restricted to reduce accidental paper wastage and abusive printing.

Infrastructures - Primary PRS Only

- Only Primary Print Release Station is used to hold and release all print jobs.

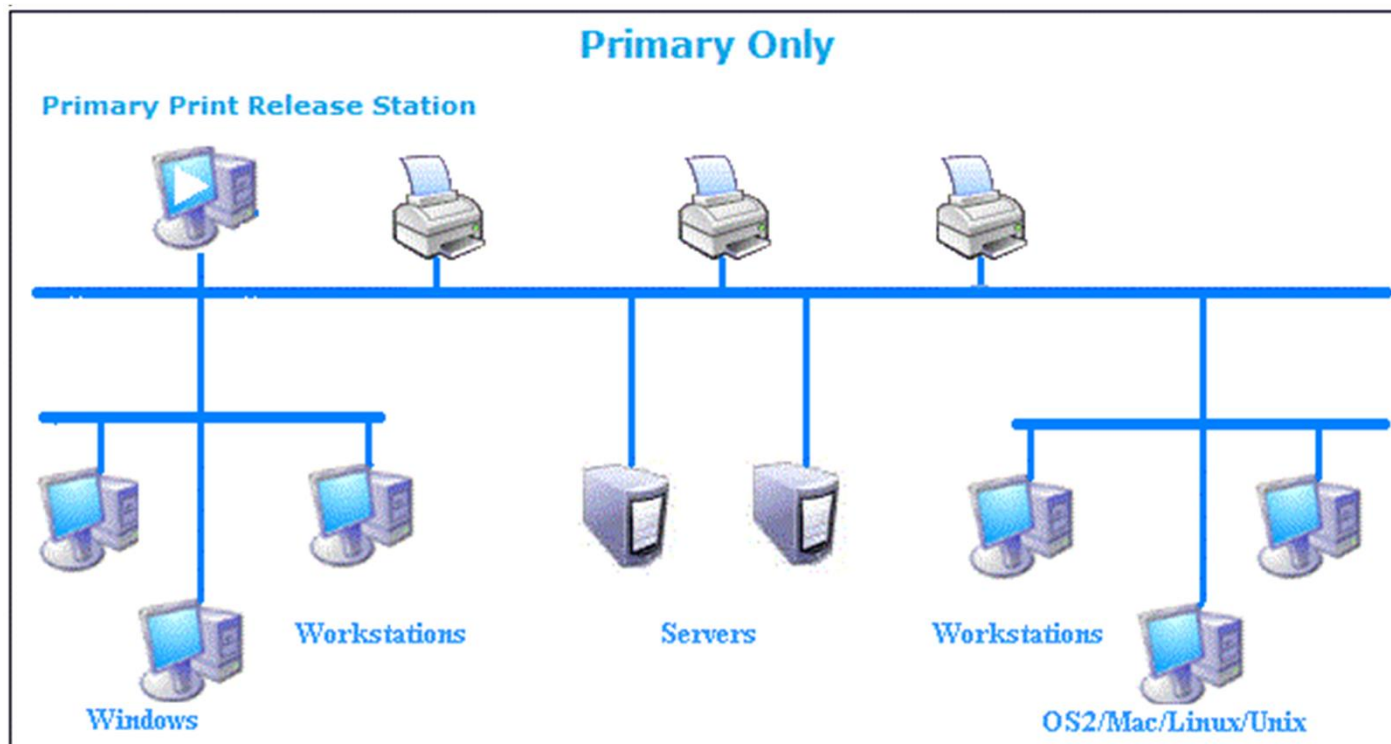

Infrastructures - Primary / Replica PRS

- Users can use either Primary PRS or Replica PRS to release their print jobs.

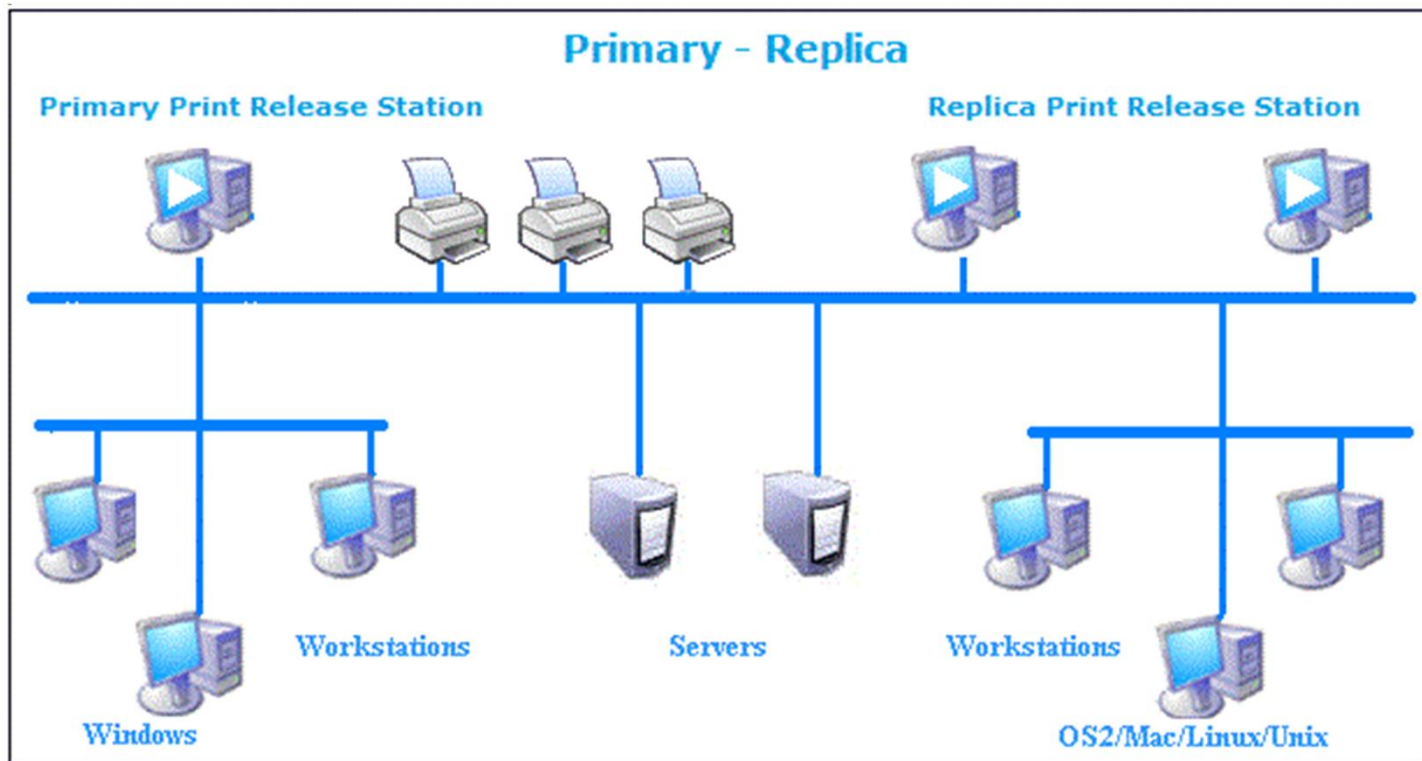

Hold / Release

- Keeps print jobs on hold until released manually by student, patron, staff or employee.
- Supports staff operation (staff mode) and unattended user operation (user mode).
- Allows to release the print jobs from any print release station.
- Automatically cancels unclaimed waiting jobs.

Staff Mode

- Staff can release the print jobs for all users.

Print Release Station - Primary (Staff Mode)										
Print Jobs Document View Help Online Support										
Refresh Preview Print Cancel Cancel All Preferences Printer Status Select All Save										
Print Jobs	User	Computer	Description	Pages	Cost	Submitted	Printer	Color	Duplex	Paper Size
Waiting Jobs	Nancy	Station3	Report - Notepad	16	1.60	7/16/2006 8:49:28 PM	Brother HL-5070N BR...	No	No	Letter 8 1/2 x 1
Gary	Gary	Station2	Microsoft Word - ...	3	0.30	7/16/2006 8:47:01 PM	LAB_HPLaserJ5M	No	No	Letter 8 1/2 x 1
Nancy	Peter	Station5	Homework 1	5	0.50	7/16/2006 8:53:23 PM	LAB_HPLaserJ5M	No	No	Letter 8 1/2 x 1
Peter										
Tom										
Deleted Jobs										
Printed Jobs										

Selected Waiting Jobs Total Pages: 1 Total Cost: 0.10

User Mode

- Users can enter ID to show and release their print jobs.

User	Computer	Description	Pages	Cost	Submitted	Printer	Color	Duplex	Paper Size
gary	catpc	TEST.txt - Notepad	1	0.00	5/9/2016 3:59:12 PM	HP LaserJet 4	No	No	Letter 8 1/2 x 11 in

User Mode with Popup

- When users print from their computers, a popup appears for users to create user ID / password that they will use to release their print jobs on Print Release Station.

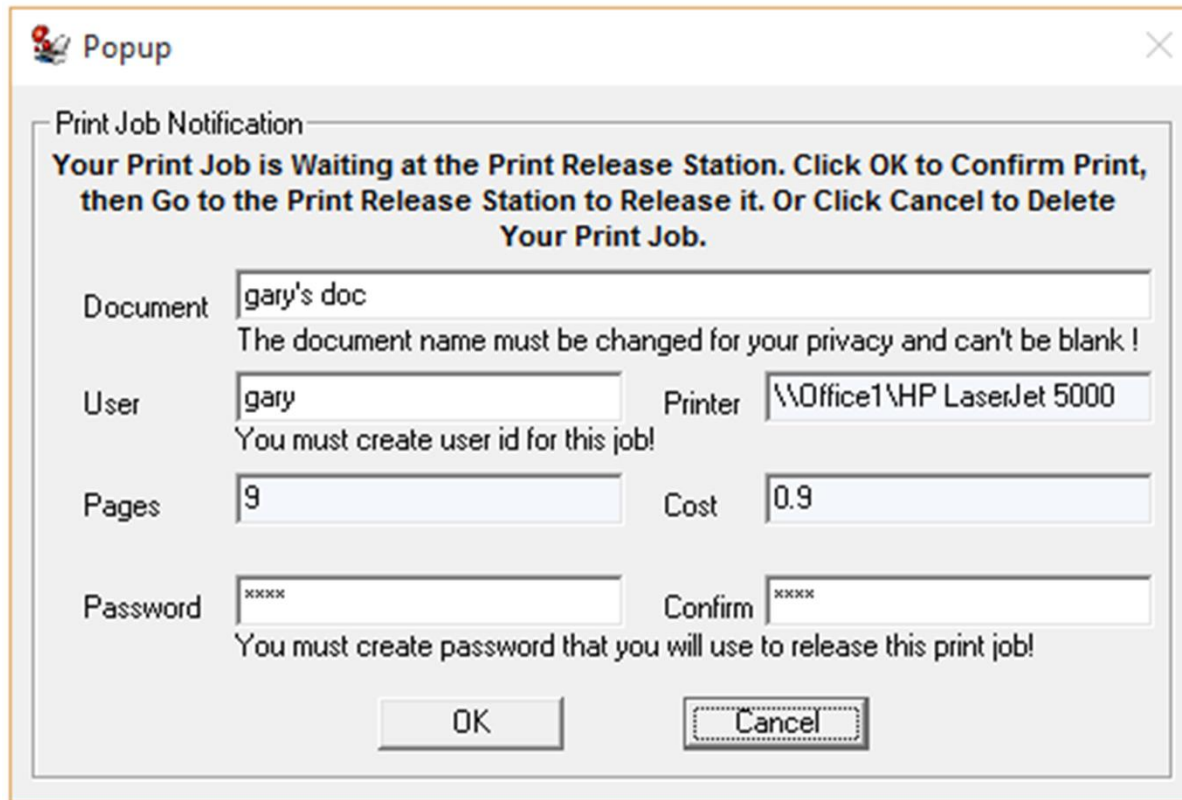

Print Job Notification
Your Print Job is Waiting at the Print Release Station. Click OK to Confirm Print, then Go to the Print Release Station to Release it. Or Click Cancel to Delete Your Print Job.

Document:
The document name must be changed for your privacy and can't be blank !

User: Printer:
You must create user id for this job!

Pages: Cost:

Password: Confirm:
You must create password that you will use to release this print job!

At the bottom, there are two buttons: "OK" and "Cancel".

User Mode with Prepaid Account

- Users can use prepaid account to release their print jobs.

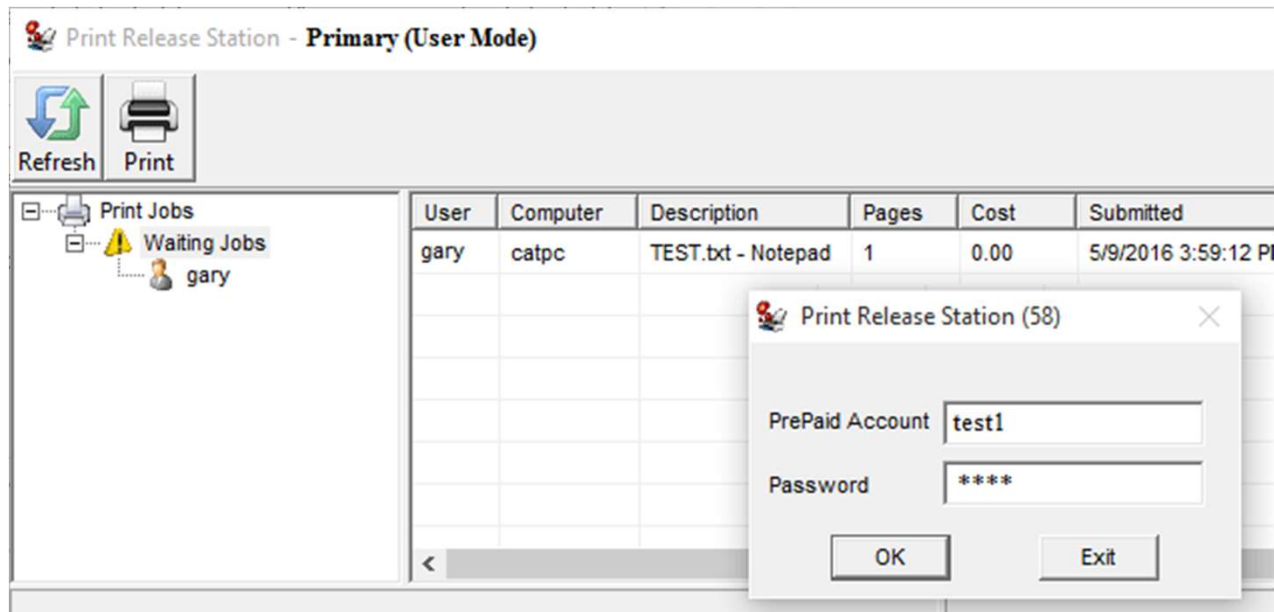
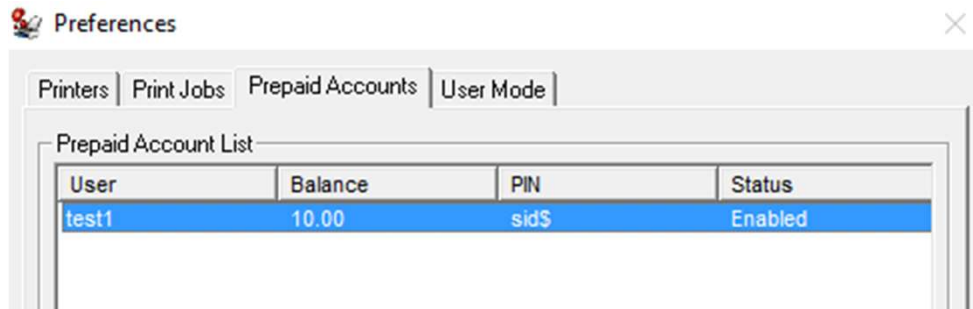

User Mode with Active Directory Credentials

- Users can use their AD credentials to release their print jobs.

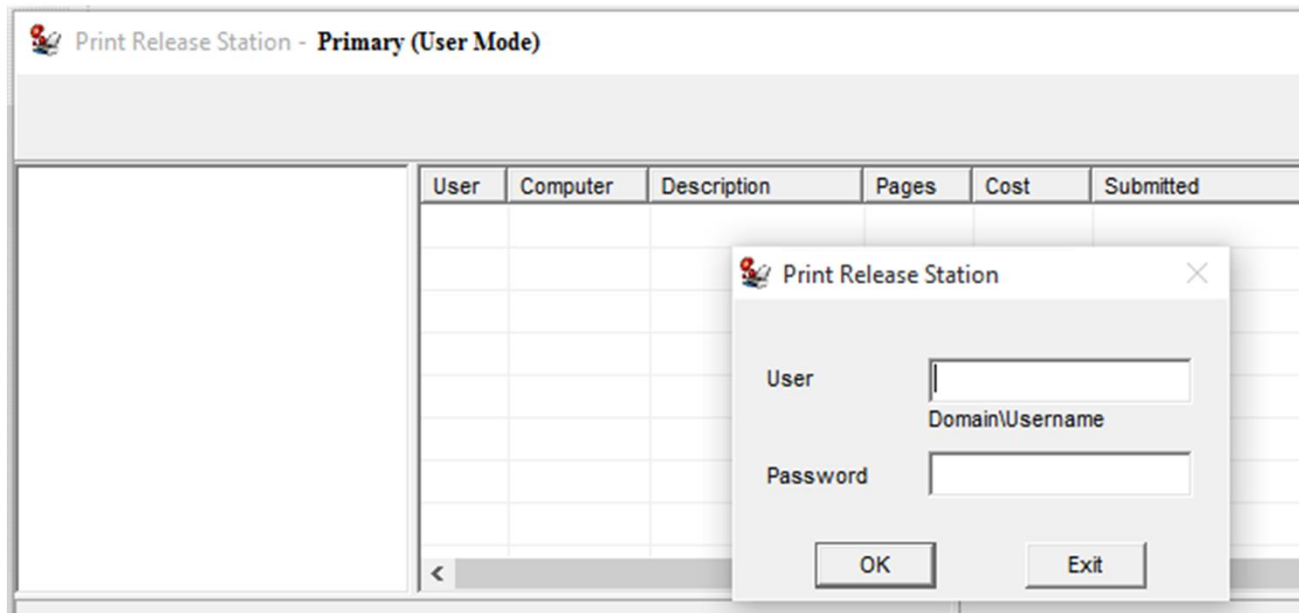

User Mode with Self-Payment Equipment

- Users can use self-payment equipment to release their print jobs.
 - Coin / Bill machine
 - Debit Card Reader
 - Credit Card Reader

User Mode with Follow Me Printing

- Users can release their print jobs to any printer any location.

User	Computer	Description	Pages	Cost	Submitted	Printer	Color	Duplex	Paper Size
gary	catpc	TEST.txt - Notepad	1	1.00	5/9/2016 3:59:12 PM	HP LaserJet 4	No	No	Letter 8 1/2 x 11 in

Printer	Location
Destination Printer A	Location A

Report

- 100 reports designed for your print cost analysis.

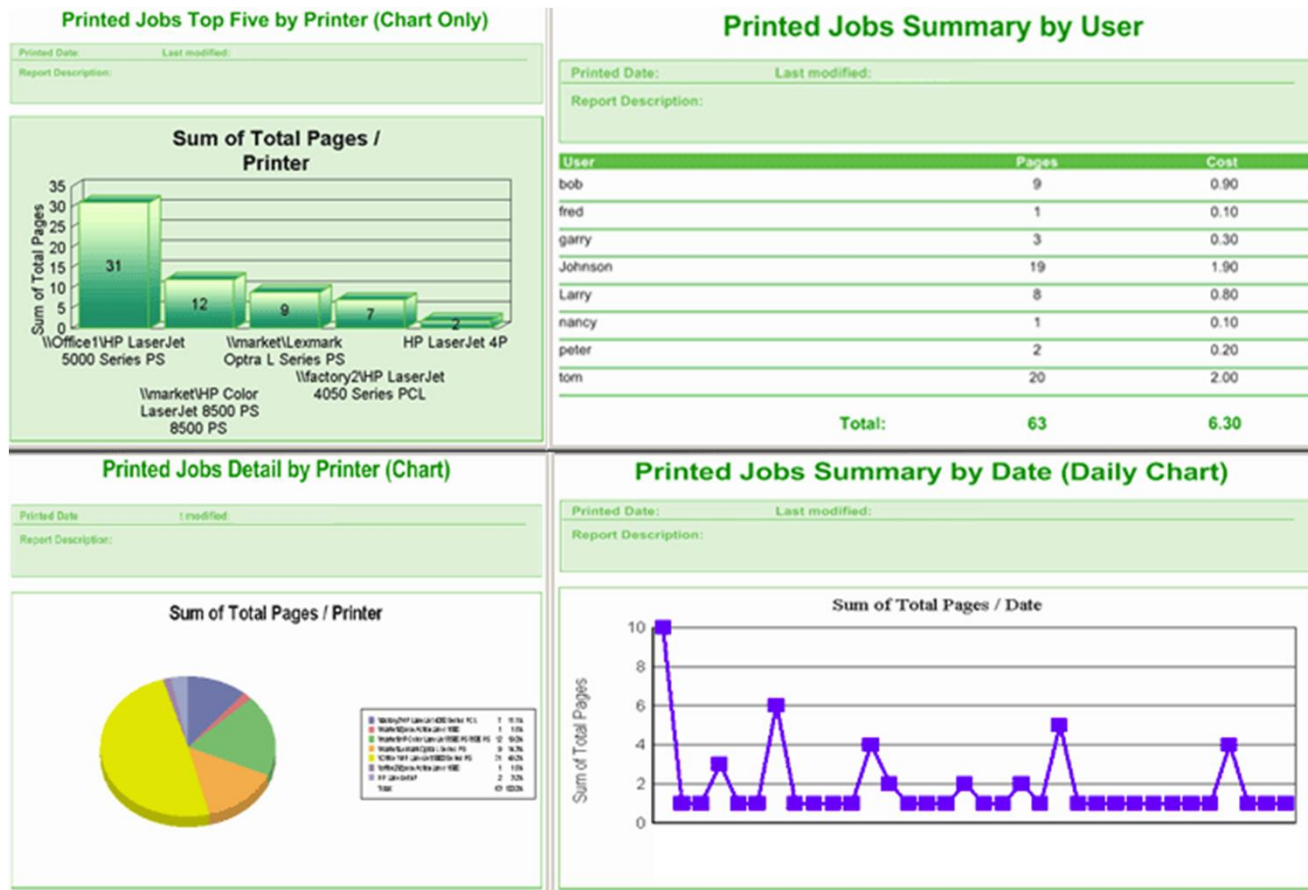

Save

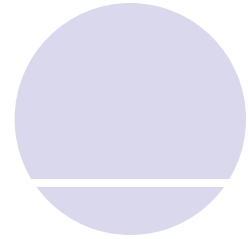
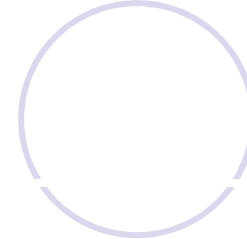
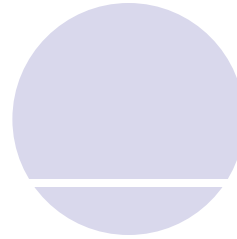
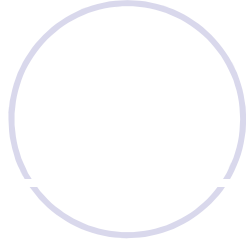
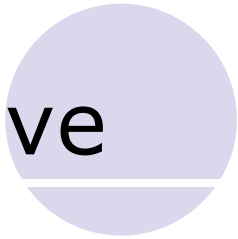

Print Release Station has proved fruitful for many libraries and educational facilities to manage and understand their printing costs, and reduce wasted printing by 30% - 50%.

